



# Surrey and Sussex Healthcare NHS Trust

**Join us on our journey to become a  
NHS foundation trust**

## Key Facts

- Income of c£227m
- Main site: East Surrey Hospital, total land area: 66 acres. Land value £11.9M, buildings: £73.2M
- Provide services leasing clinical and admin space from:
  - Crawley Hospital
  - Horsham Hospital
  - Dorking Hospital
  - Caterham Dene Hospital
  - Oxted Health Centre
- Approximately 3,500 staff
- Patient population 530,000

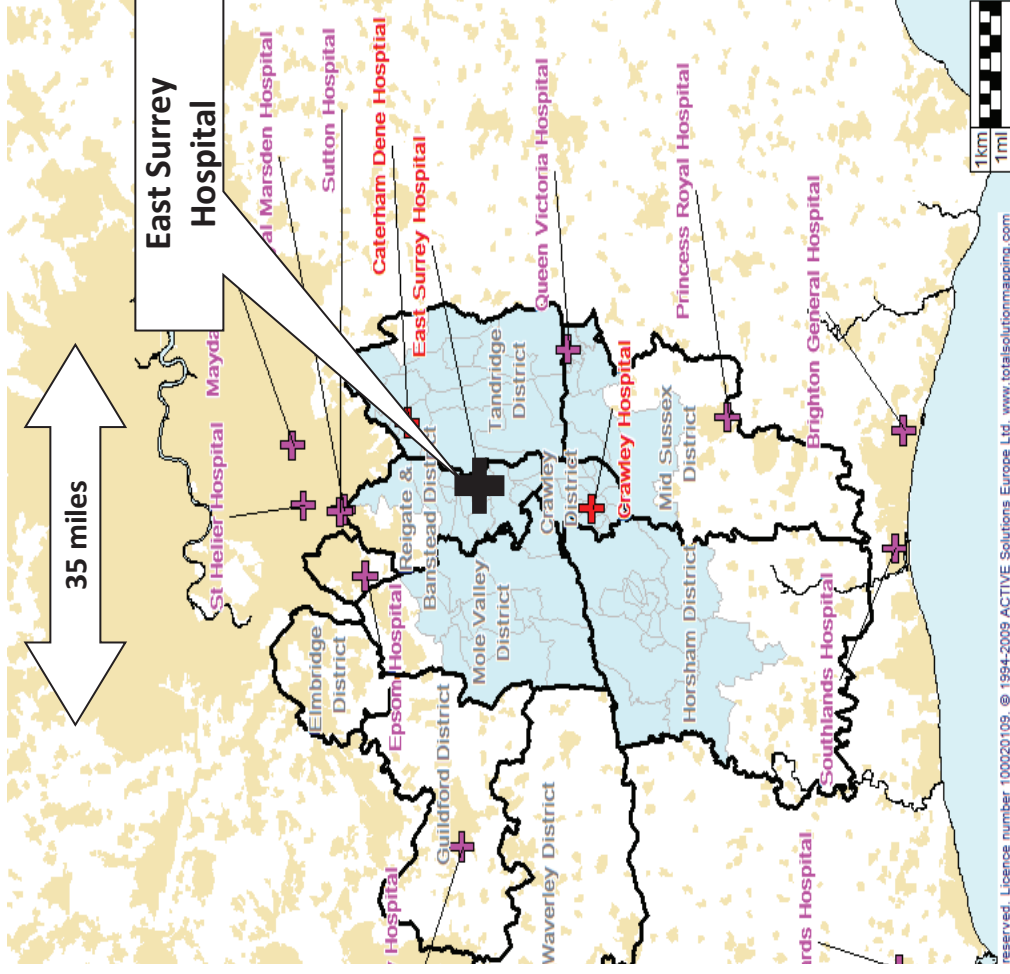

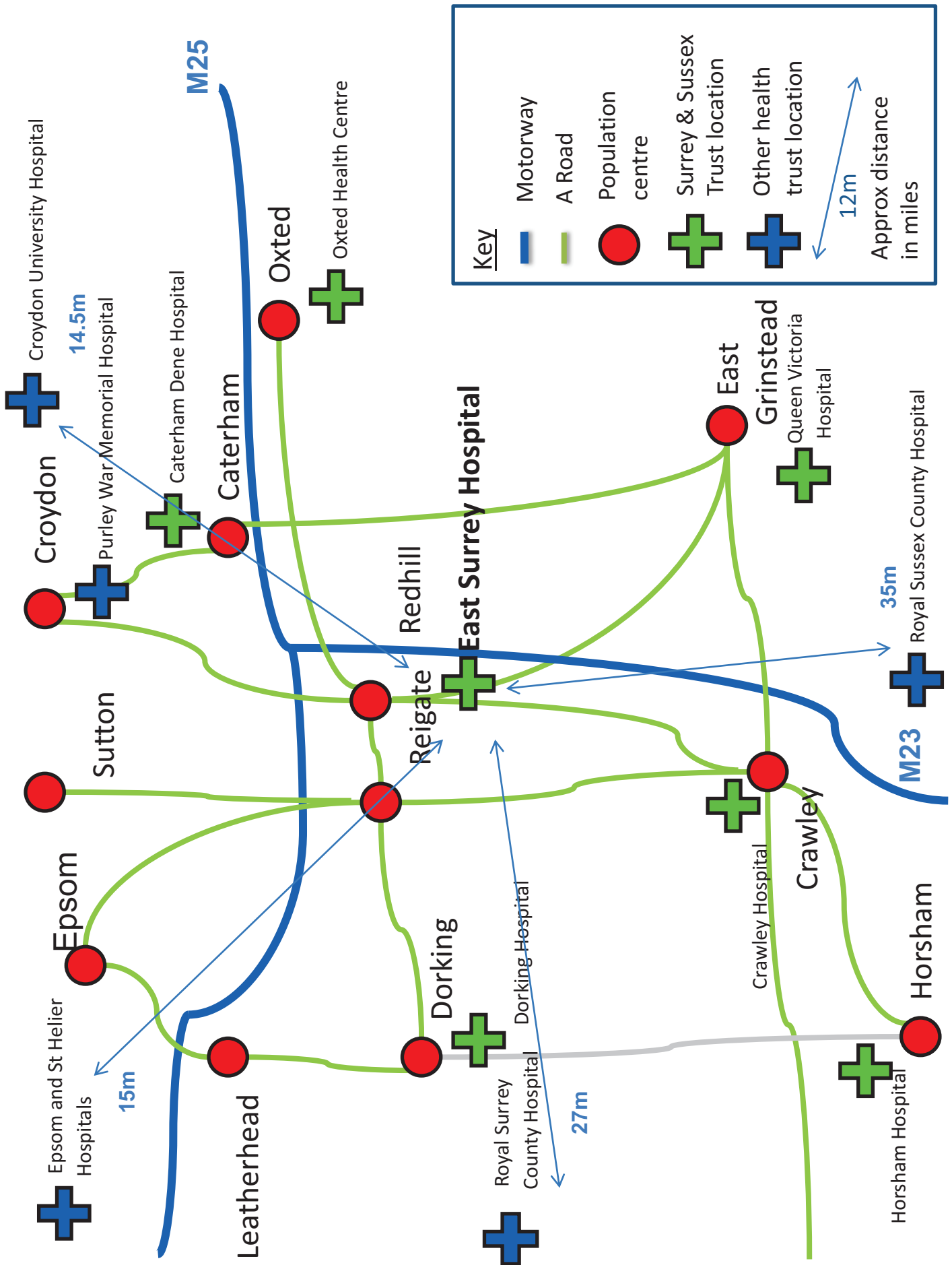



Our new Main Entrance – offering visitors a better experience from the moment they walk through the door





**Putting people first**  
Delivering excellent, accessible healthcare





## Integrated Community Services/Care closer to home



## Strategic Partnerships:

- Macmillan Information Centre with Macmillan (Hospices/Marie Curie)
- Radiotherapy Unit with Royal Surrey County
- BOC Respiratory Centre with Guys and St Thomas's
- Pathology with Brighton and Sussex



# Strategic Direction 2014 - 2019

## To provide excellent DGH services to our catchment population

Our strategy is based on four strategic themes:

**Excellence**

Services which are: safe, effective, caring, responsive & well-led

**Locally Based Services**

In partnership with leading organisations & where appropriate closer to home

**Affordability**

Right place, right time, right bed using technology & innovation within resources

**Leadership**

Clinically led & managerially enabled





# What is a NHS foundation trust?



# Why become a NHS foundation trust?



*“It is our opportunity to be at the heart of our local community.”*

*“It is NHS policy, and is the only option for us, but going through the process will make us a better Trust”*

*“We believe that a well-informed and engaged membership will help us to better understand of the needs of our patients and local communities.”*



# Why now? Our performance is where it needs to be...



“Being a NHS foundation trust is a mark of quality”



safe

effective

Caring

Responsive to  
people needs

Well-led



Putting people first  
Delivering excellent, accessible healthcare

# Why now?

## \*\*\* Care Quality Commission Band 6 (Lowest Risk) \*\*\*

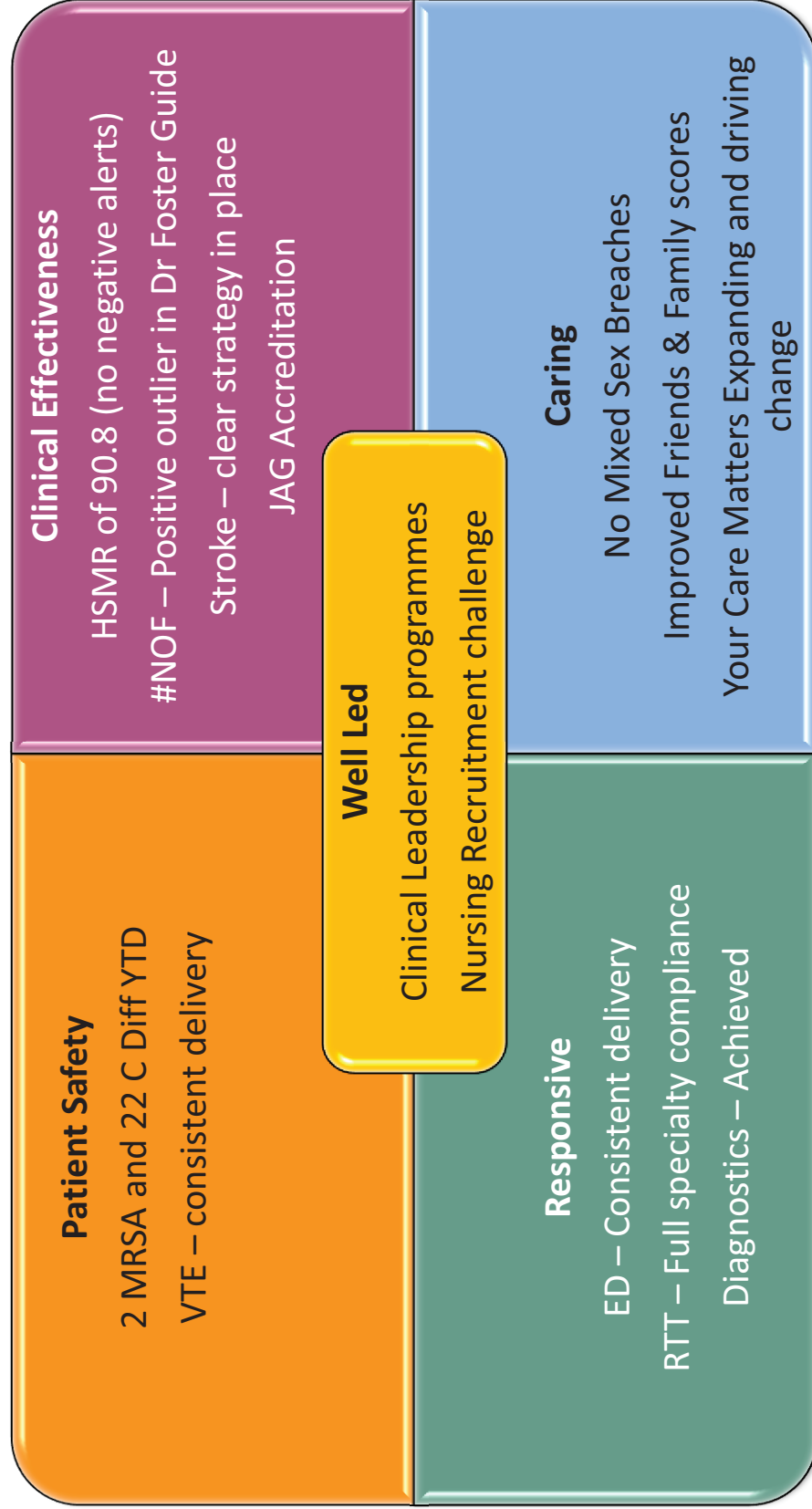

# What are the benefits of being a NHS foundation trust?

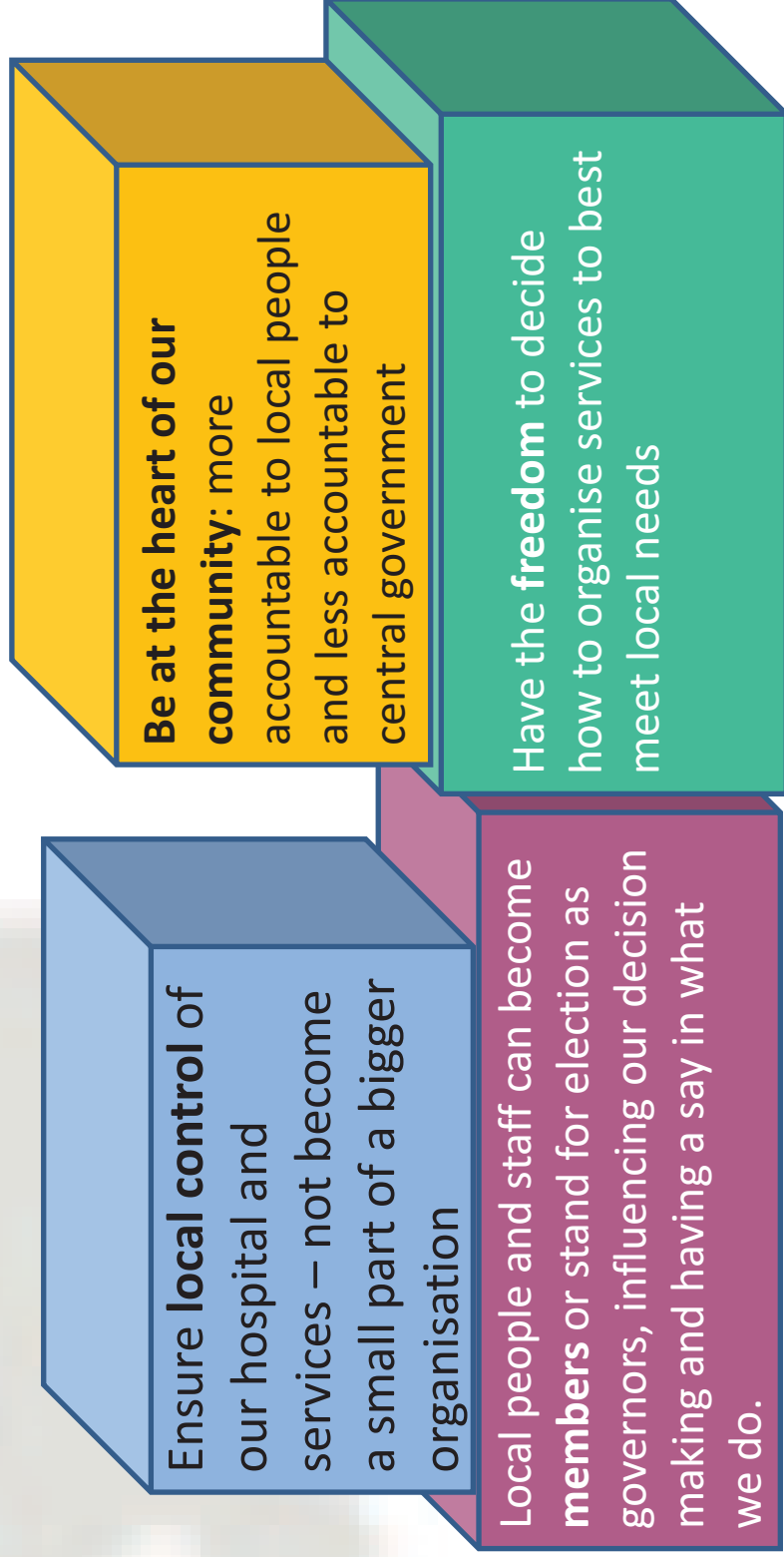

# Our Public & Patient Membership



We need **5,500** public & patient members:  
Who are UK residents and over 14 years old:



**Public Member** = A patient, carer or resident living inside  
our catchment area

Mole Valley • Reigate & Banstead • Tandridge District •  
Crawley District • Mid Sussex • Horsham • Croydon •



**Patient Member** = A patient, or carer of a patient,  
treated in the last 5 years living outside our catchment  
area

# What do members do? *they choose..*



## ***A little:***

Receive an occasional newsletter from the Trust



## ***A little bit more:***

Elect the public and staff representatives

to the Council of Governors

Have the opportunity to respond to requests for feedback

Have the opportunity to be part of special interest groups



## ***A lot:***

Stand as a governor on the Council of Governors

# How is a NHS foundation trust governed?

As a foundation trust our governance (the way the trust is run and managed) will change and will have three main elements:

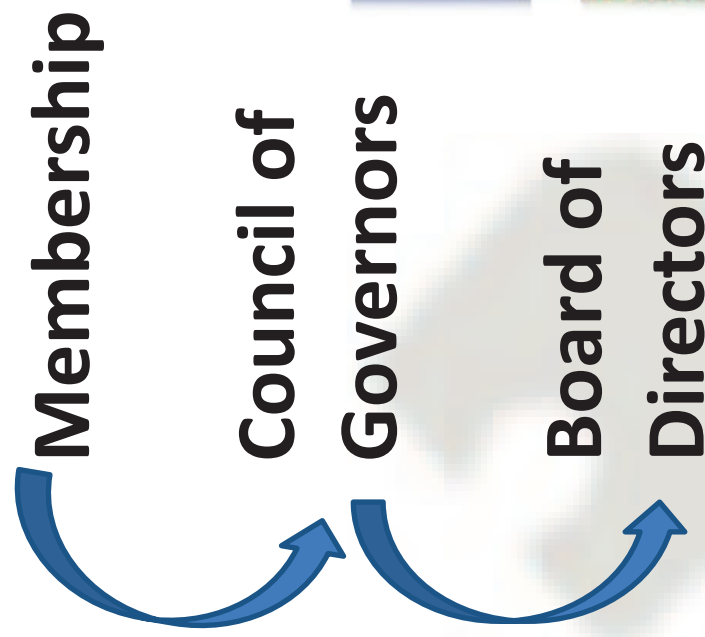



# Our Governors

**Staff Governors = 4**

**Partner Organisation Governors = 9**

**Public/Patient Governors = 15**

**1** Crawley District = 2

**2** Mole Valley District = 1

**3** Reigate & Banstead = 2

**4** Tandridge District = 2

**5** Horsham = 2

**6** Mid Sussex = 1

**7** Croydon = 1

Patient (outside catchment area) = 4

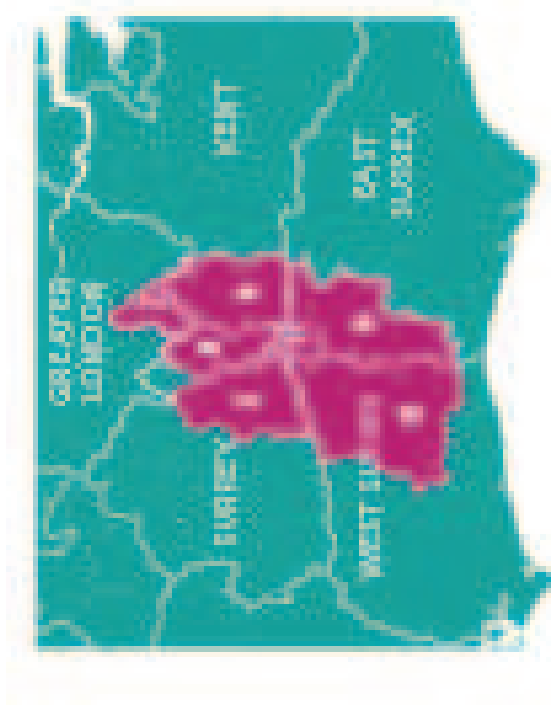

# Membership – benefits

- Local control of services
- Be as involved as much or as little as you choose
- Access to Health Service Discounts

Go to: [www.sash.nhs.uk/ft](http://www.sash.nhs.uk/ft) and complete a quick form



Members elect their representatives on the Council of Governors





**Please support us by  
becoming a member and  
responding to our consultation**  
thank you

This page is intentionally left blank